Fire safety Legend

- Fire extinguisher
- Emergency lighting
- S Smoke detector

The location of furniture and Fire safety equipment is indicative only and subject to change.

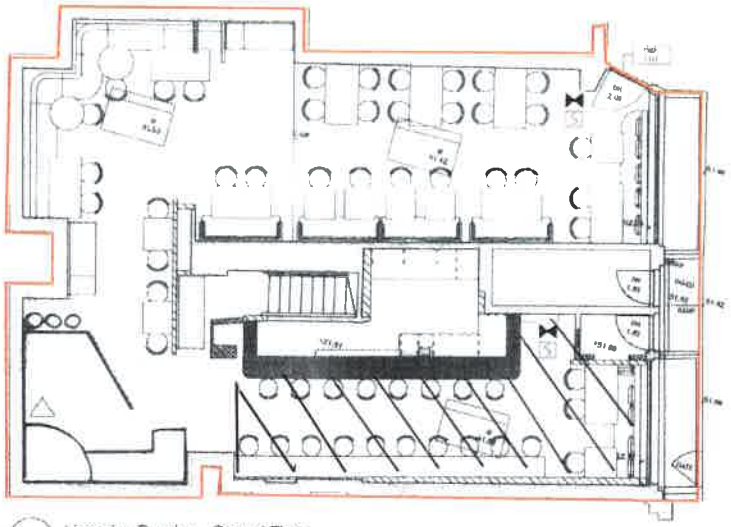

1 Licensing Drawing - Ground Floor
Scale: 1:100

Red line indicates licensable area

GENERAL NOTES

1. DO NOT SCALE FROM THIS DRAWING FOR CONSTRUCTION PURPOSES.

2. MAIN CONTRACTOR TO CHECK ALL DIMENSIONS ON SITE PRIOR TO MANUFACTURE OF SHOP FITTED ITEMS INCLUDING THOSE DIMENSIONS.

3. ANY DISCREPANCIES OR ERRORS TO BE REPORTED BACK FROM SITE IMMEDIATELY.

4. TO BE READ IN CONJUNCTION WITH GENERAL ARRANGEMENT PLAN, FINISHES SCHEDULE AND ALL OTHER RELEVANT CONSULTANTS DRAWINGS.

5. THESE DRAWINGS FORM PART OF A DESIGN DEVELOPMENT PACK THAT DEMONSTRATES INTERIOR DESIGN INTENT ONLY. THEY DO NOT FORM PART OF AN ARCHITECTURAL DRAWING PACK OR A SET OF CONTRACT DOCUMENTS. FURTHER DEVELOPMENT IS NECESSARY PRIOR TO PLANNING AND CONSTRUCTION. AFRODITIKRASSA WILL NOT GUARANTEE ANY STRUCTURAL VALIDITY AND/OR CONSTRUCTION AND MANUFACTURING APPROPRIATENESS AND/OR COMPLIANCE WITH LOCAL AND STATUTORY BUILDING REGULATIONS AND BRITISH/EU STANDARDS.

6. SAMPLES TO BE PROVIDED BY MAIN CONTRACTOR AND/OR SUBCONTRACTOR TO FOR DESIGNER'S APPROVAL. ALL FINISHES TO AFRODITIKRASSA SATISFACTION.

7. AFRODITIKRASSA TO APPROVE ALL DRAWINGS AND/OR [illegible] PRIOR TO CONSTRUCTION.

8. ANY ALTERATIONS TO DESIGN MADE TO BE APPROVED PRIOR BY AFRODITIKRASSA.

9. ALL DRAWINGS AND DESIGNS ARE COPYRIGHT AND REMAIN THE PROPERTY OF AFRODITIKRASSA.

10. ALL DESIGN CONCEPTS ARE THE SOLE PROPERTY OF AFRODITIKRASSA AND NO ADAPTATIONS, REPRODUCTIONS OR COPIES MAY BE MADE WITHOUT WRITTEN PERMISSION OF AFRODITIKRASSA.

DRAWING STATUS

- ○ PRELIMINARY/CONCEPT
- ● FOR APPROVAL
- ○ CLIENT APPROVED xx xx xx
- ○ AS BUILT

CLIENT:	FINE FOODS
PROJECT:	FLAVOUR BASTARD
TITLE:	**Licensing Drawing Ground Floor**
DATE:	20.03.17
SCALE:	1:100@A3
STAGE:	DETAILED DESIGN
DRAWN: VS	CHECKED: xx
DWG No: FRITH_LD_1	REVISION:

Afroditi Krassa
Studio 50, Great Western Studios
85 Alfred Road, London, W2 5EU
+44 (0)20 3214 3102